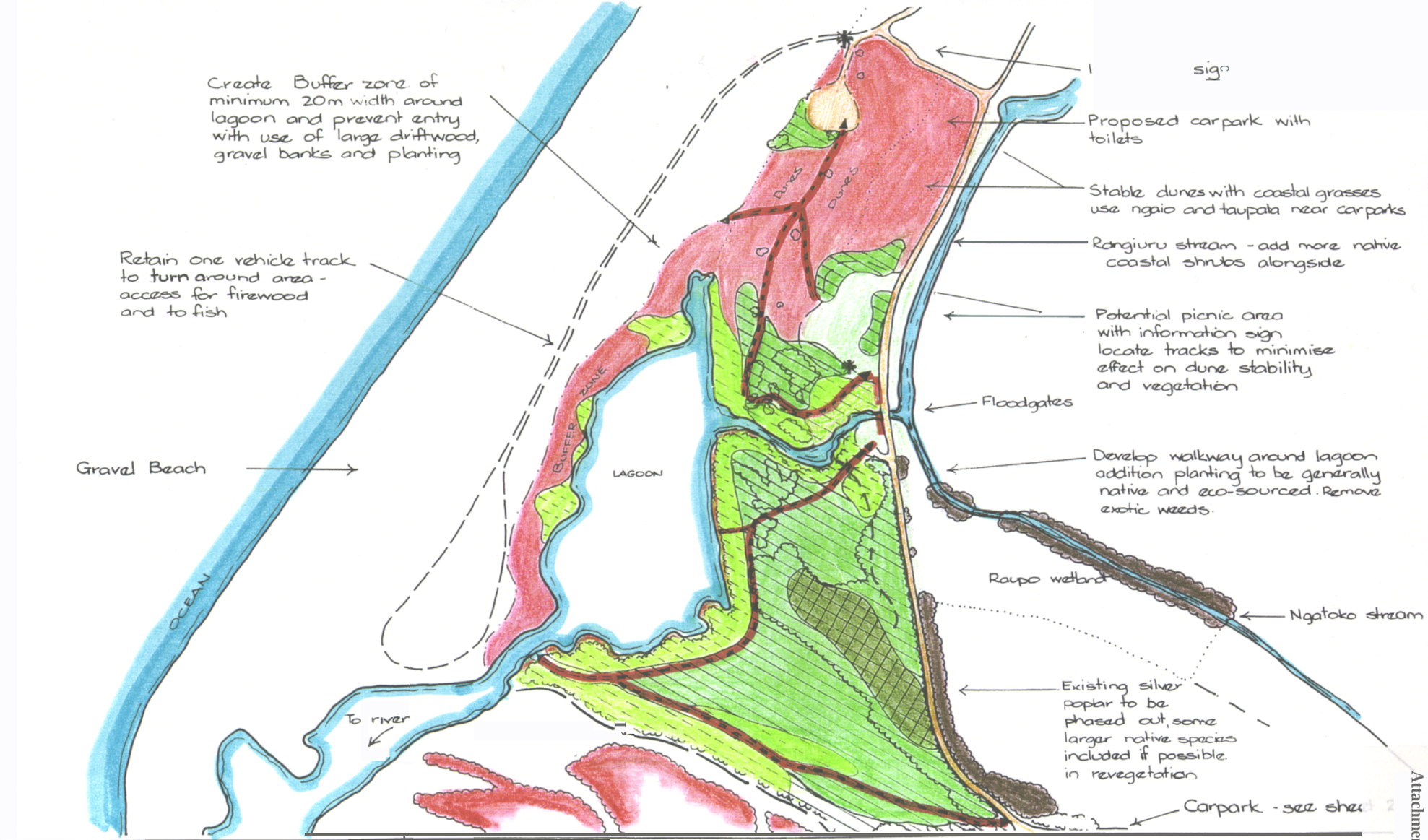

Prepared for

Wellington Regional Council

by
G. & E. Williams Consultants Ltd.
R.D.1 Otaki

June 2000

	Estuarine vegetation + coastal		Proposed walkway
	Other existing vegetation		Haul Road
	Low height - proposed planting		Public access to carparks - existing and proposed
	Medium height - proposed	*	Information sign
	Tall - proposed		

(For more plant details refer notes and sheet 8)

OTAKI RIVER

PROPOSED WALKWAY - NORTH

RIVER MOUTH

Scale 1:2500 Sheet