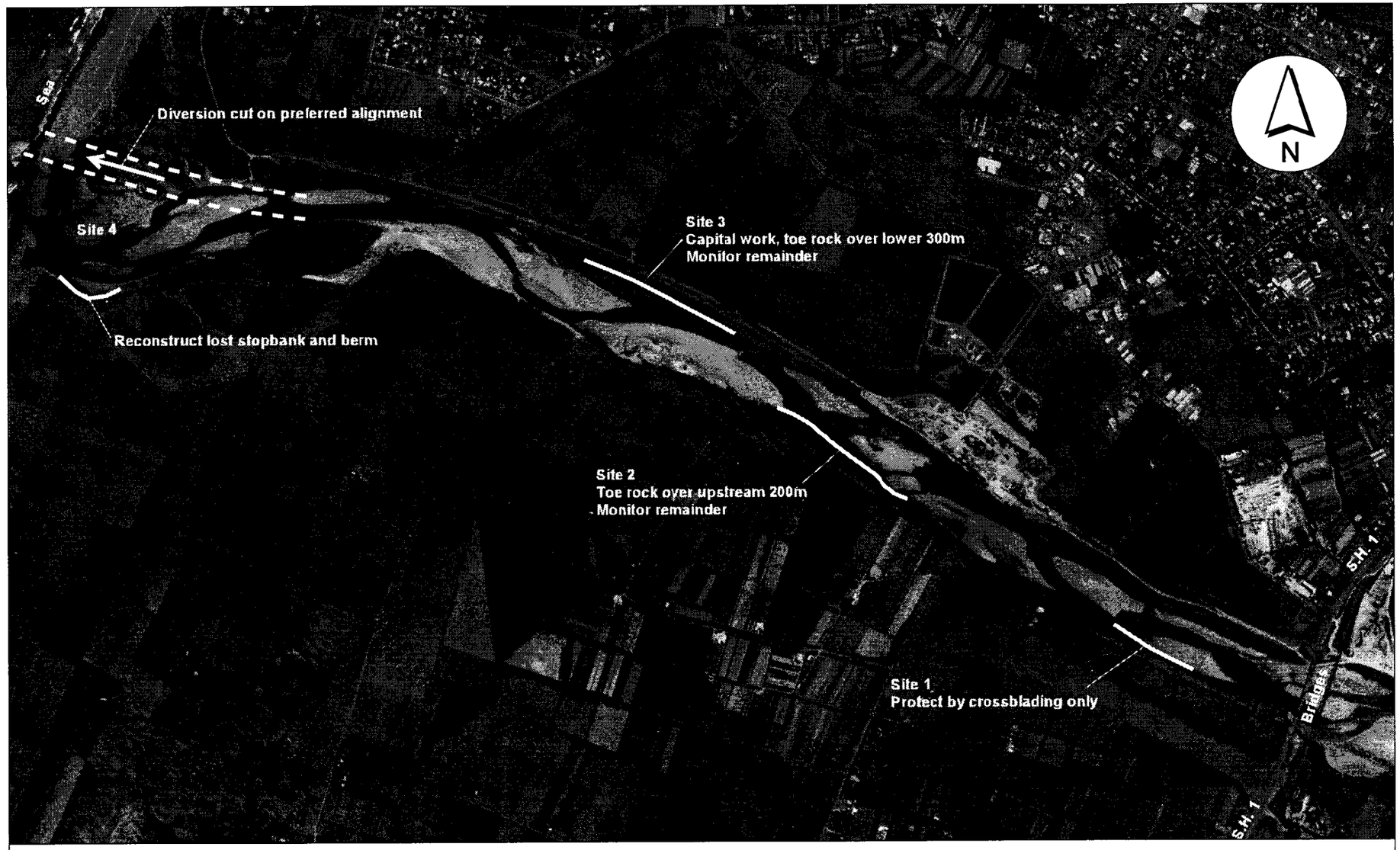

Lower Otaki River: October Flood Damage Sites

9 Nov 2000

Scale
1:15000