

# The location of the proposed Bush Remnant scenic reserve

Copyright : GWRC  
 Topographic and Cadastral data is copyright LINZ

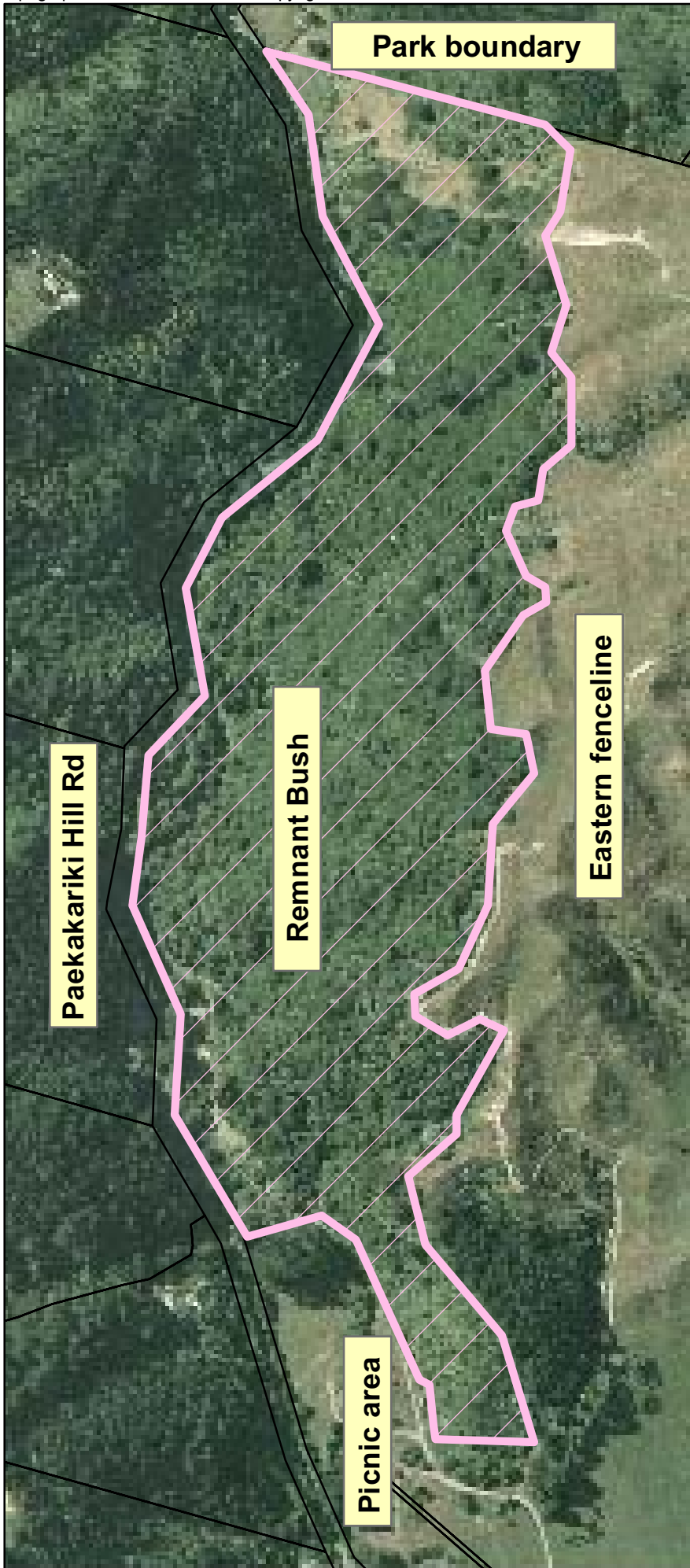

The proposed Bush Remnant scenic reserve is located within Battle Hill Farm Forest Park. It occupies the western flank of Battle Hill ridge, as seen on the air photo.

The approximate boundaries are shown and are:

**North edge:** Park boundary

**West edge:** Paekakariki Hill Road side

**South edge** (adjacent to picnic area): From the north side of the pine woodlot adjacent to Paekakariki Hill Rd, to just across the stream at the fenceline separating the grassed picnic area from the Bush. Then along the fenceline to pass behind the toilet block with a return along the old fenceline separating the Battle Hill Heritage walking path from the Bush covered hillside behind.

**East edge:** fenceline separating grassed paddocks and pine woodlot on Battle Hill ridge from the Bush Remnant on the western flank of this ridge.

## Location in Battle Hill Farm Forest Park

