

Project: 219685
 Designed: Brett Gawn, CPG.
 Drawn: John Gilchrist, CPG.
 Date: 16th February 2010
 Version: A

Proposed Cultural Redress Sites
Ngati Toa Rangatira
Whitireia Park
 Porirua

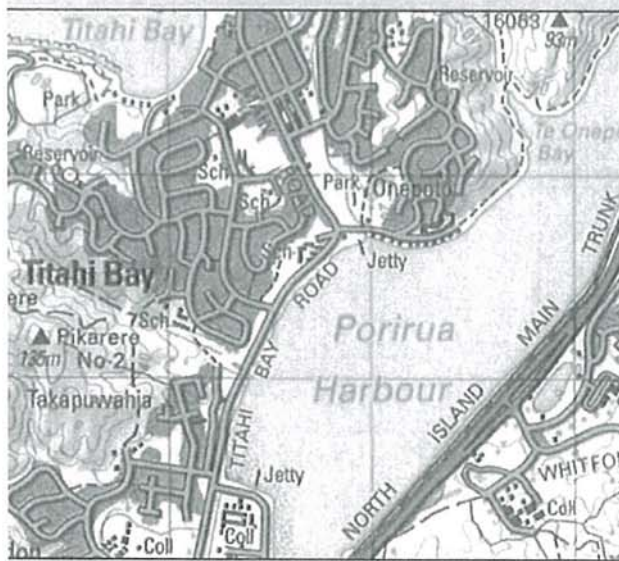

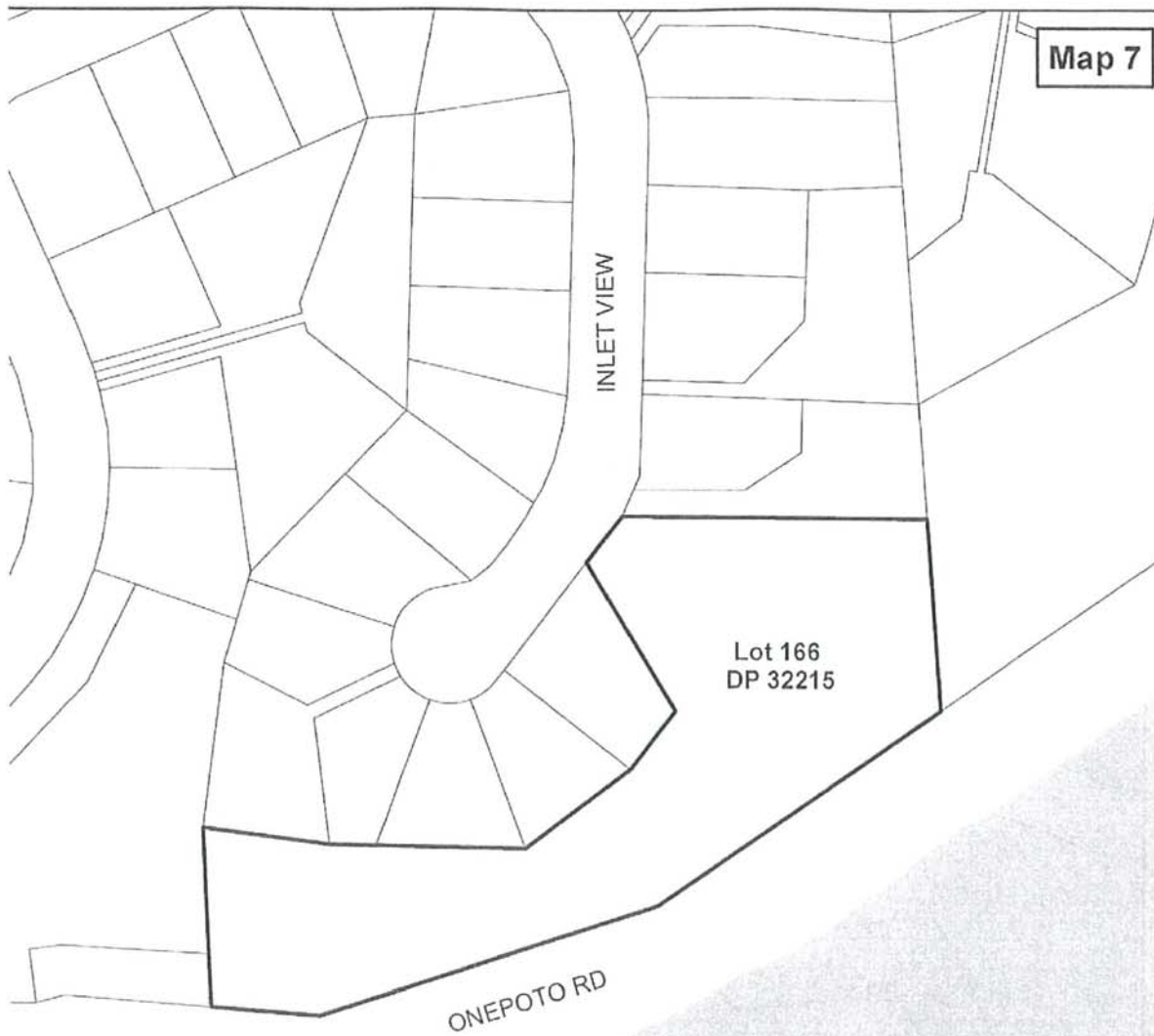

Legal description : Wellington Land District
0.6611 hectares, more or less,
being Lot 166 DP 32215.

Onepoto Bay